Okinawa School Zones & Bus Routes

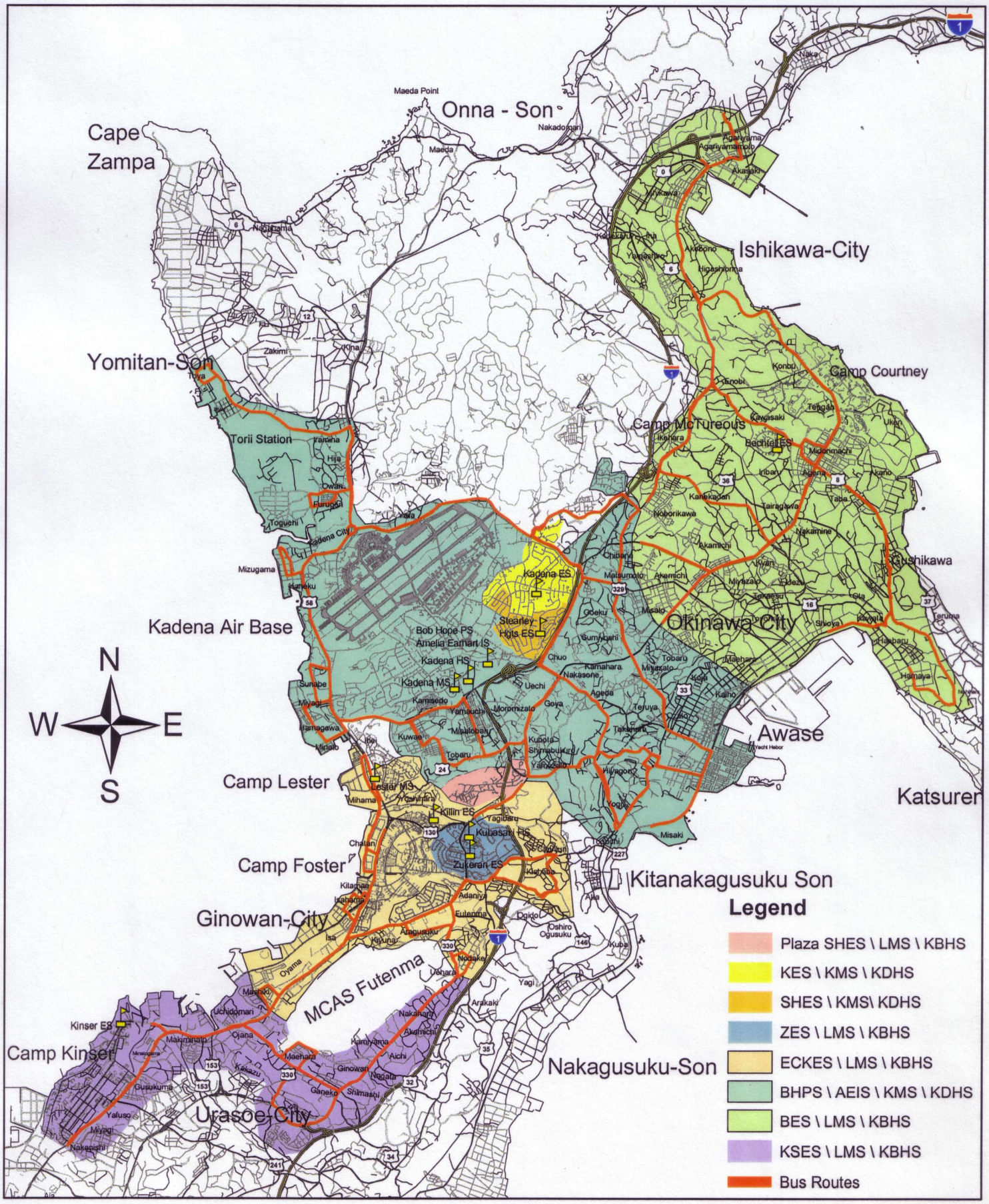

As of 20 June 2005